

Coral Class

Key Information

Class Teacher- Miss K

MSR (PE)- Tuesday

Forest School- Wednesday

Please ensure your child has a healthy snack, water bottle, and weather appropriate clothing in school.

If you have any questions or need to contact me- please do so via the school office. enquiries@braddan.sch.im

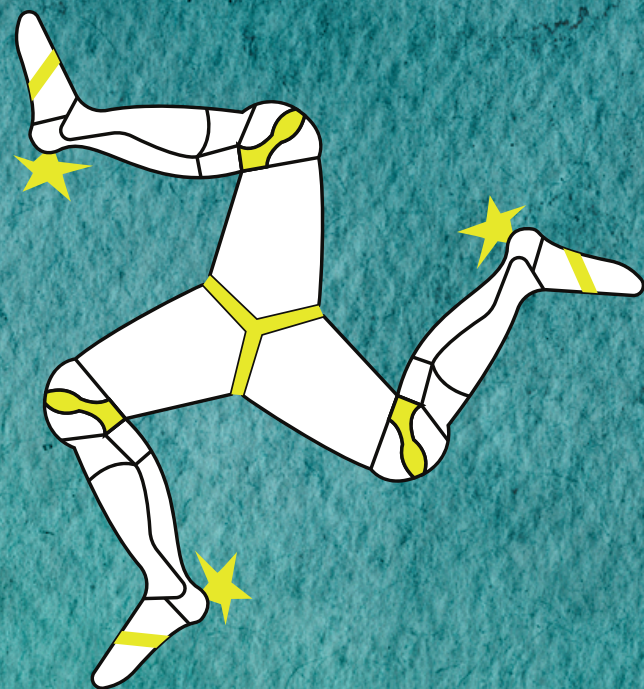

Home Learning

Please continue to read with your child regularly. Although, if you wish to explore further home learning please refer to Teams, Reading eggs, and Athletics.

DATES FOR THE DIARY

22nd April - 26th April	Venture Centre for Year 6
Fri 3rd May	Possible visit to Roundhouse (TBC)
Mon 6th May	Bank Holiday
Tues 7th & Tues 14th May	Isle Listen for KS2
Wed 8th May	Year 6 Transition session (at Braddan)
Thurs 16th May	St Brendan's Day
Mon 20th May	Crucial Crew for Y6
Mon 27th May	Bank Holiday
Wed 29th May	Sports Day!
Fri 31st May	Teachers Only (Inset)



Try your best, Show Respect, Learn Together

Literacy

Our Literacy book this term links into our topic very nicely. It is called 'Hello lighthouse'- 'On the highest rock of a tiny island at the edge of the world stands a lighthouse. From dusk to dawn, the lighthouse beams, sending its light out to sea, guiding the ships on their way'. Throughout this book the children will be exploring different time adverbials, connectives, and action verbs.



Topic

Our topic this term is "The Isle of Man". The reason being that the children wanted to explore deeper into the island they live in. If you have any suggestions of who we could have to visit our class please email them to me via the office.

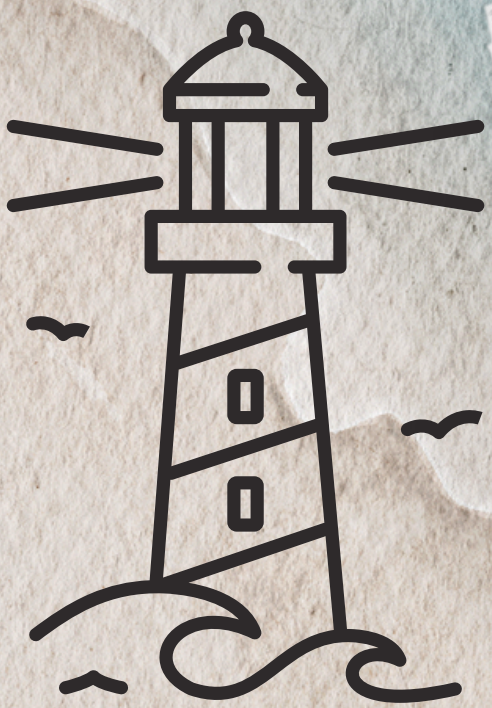

Numeracy

This term we are focusing on Fractions and Time. The children will be looking into what is a half, one third, and one quarter of a shape or number. Then we will be moving onto telling the time, if the children could have a little practice at home, this will massively help contribute to their learning in class.

